

FRONT

SIDE

REAR

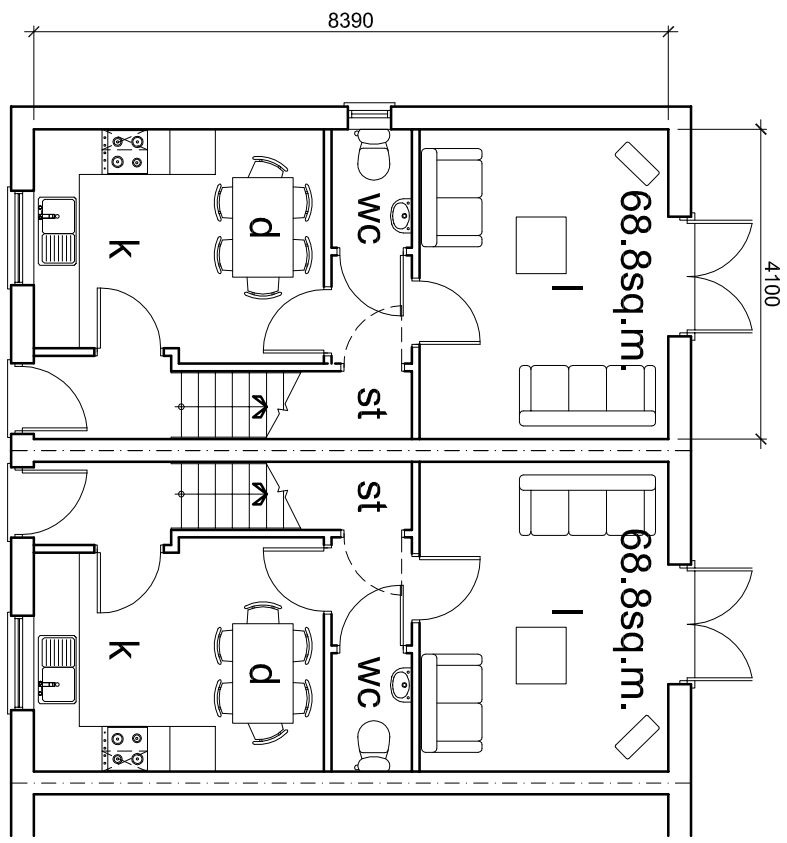

GF PLAN

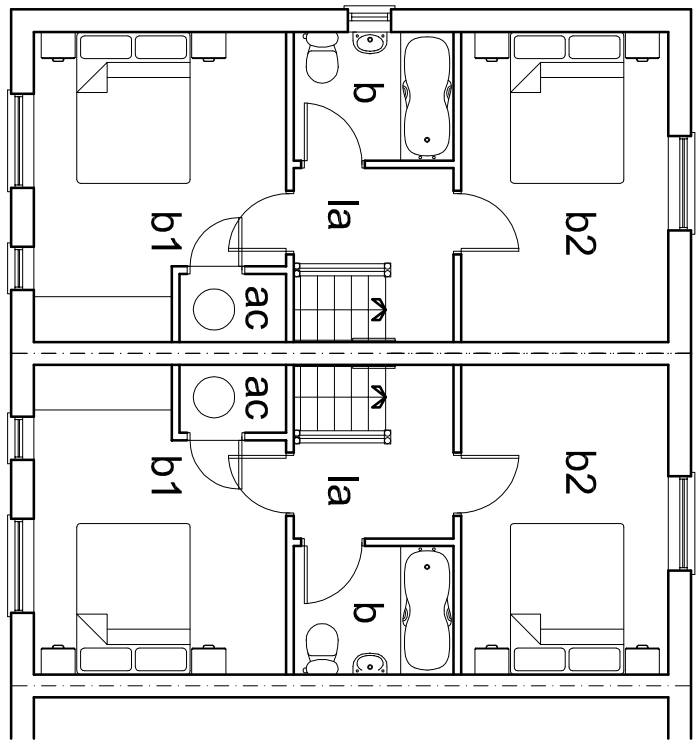

FF PLAN

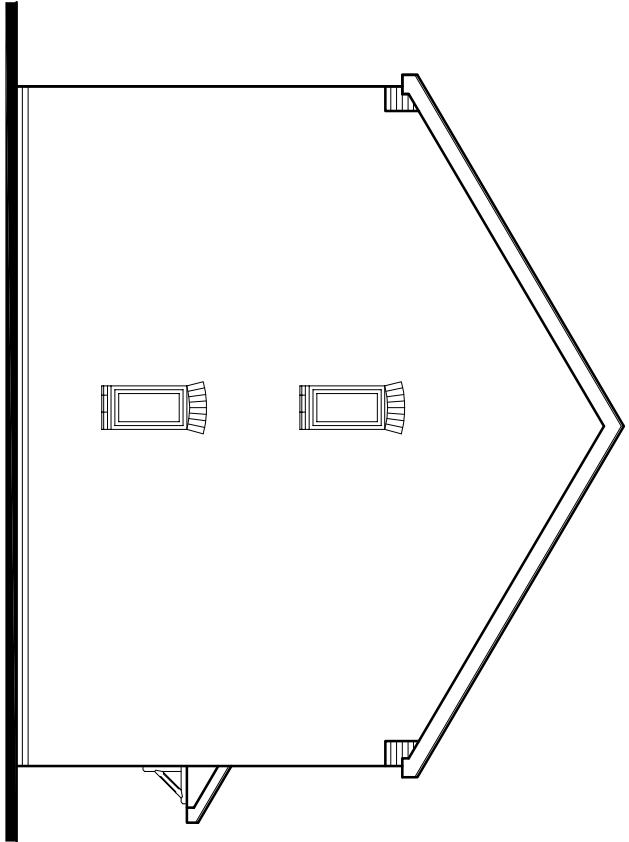

SIDE

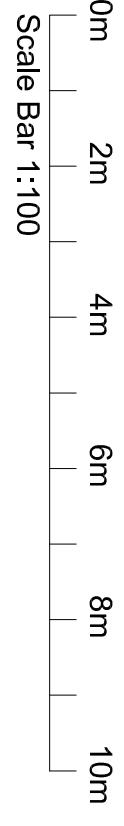

CLIENT J. B. Loughlin (Contractors) Ltd & Progress Housing Group			
PROJECT Proposed Social Housing Development at The former Royal Scot Public House, Station Road, Coppull, PR7 4PZ			
DRAWING TITLE Proposed Plans & Elevations - House Type S1 - 2H740 Plots 3, 4 & 5			
DATE 05/02/14	SCALE 1:100 @ A3	DRAWN ASL	DRWG No. 13/107/P03
			REV
 LMP ARCHITECTURAL CONSULTANTS 213 PRESTON ROAD WHITTLE-LE-WOODS CHORLEY LANCASHIRE PR6 7PS TEL: 01257 261585 FAX: 01257 267224 www.lmparchitects.co.uk		© Copyright Lawson Mangerton Pratten Ltd.	